

OFFICE COPY

Planning Permit No. A/002112/207/02
APPROVED
 SUBJECT TO THE CONDITIONS IN THIS OFFICE LETTER.
 No. A/24506/02-11-12-02
 Date 11-12-02
 FOR MEMBER SECRETARY
 CHENNAI METROPOLITAN
 DEVELOPMENT AUTHORITY.
 CHENNAI - 600 098.

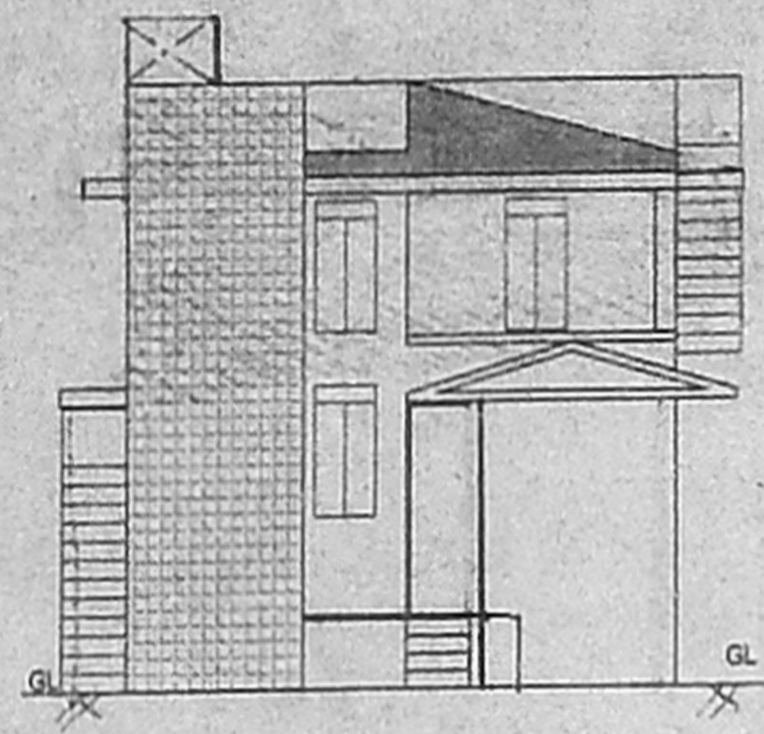

FRONT ELEVATION

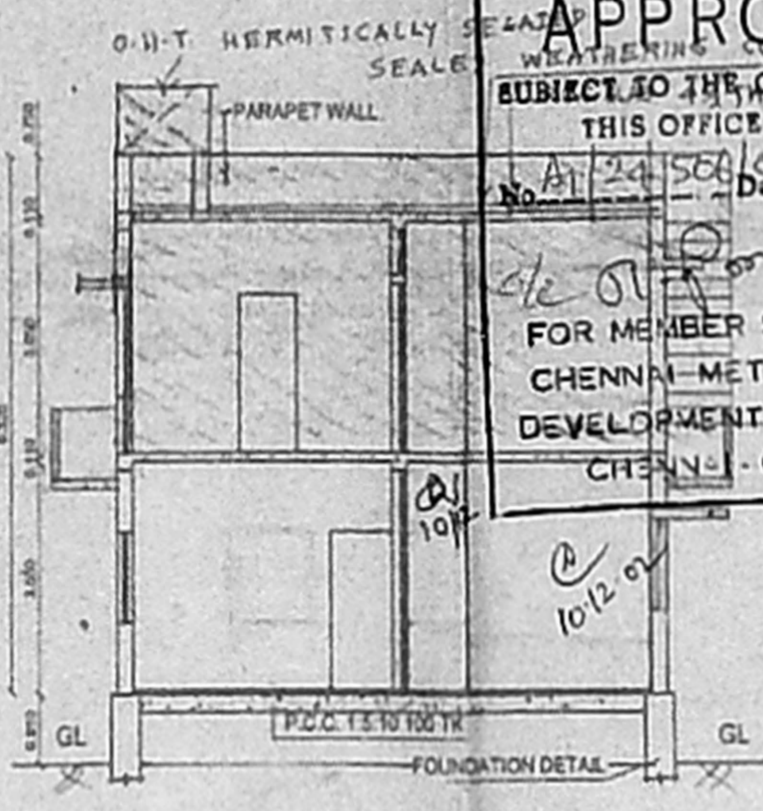

SECTION - KK



PLAN OF SEPTIC TANK

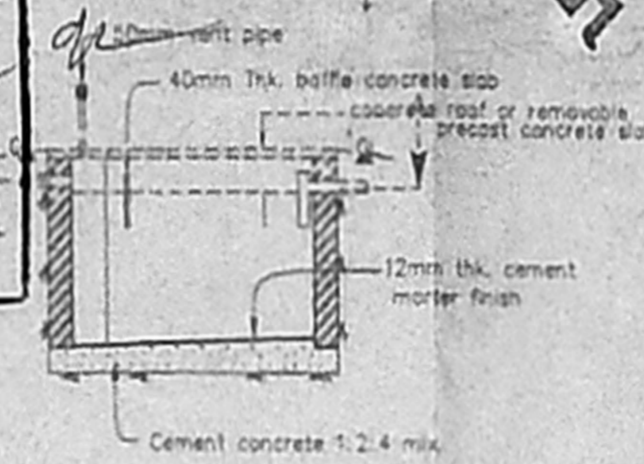

SECTION OF SEPTIC TANK

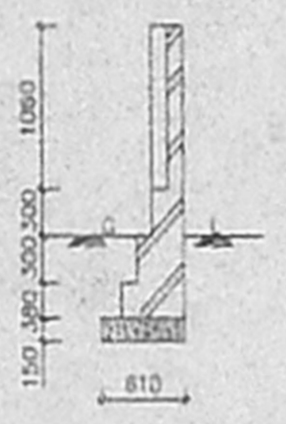

SECTION [X,X]

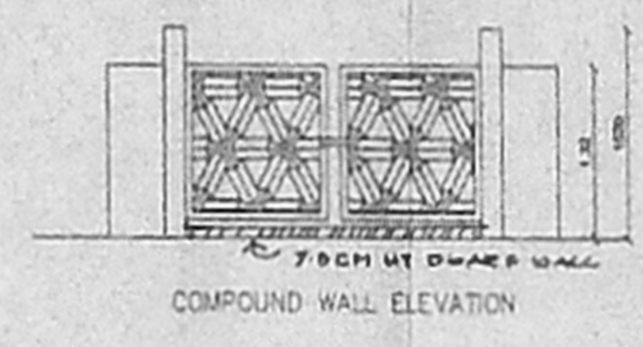

COMPOUND WALL ELEVATION

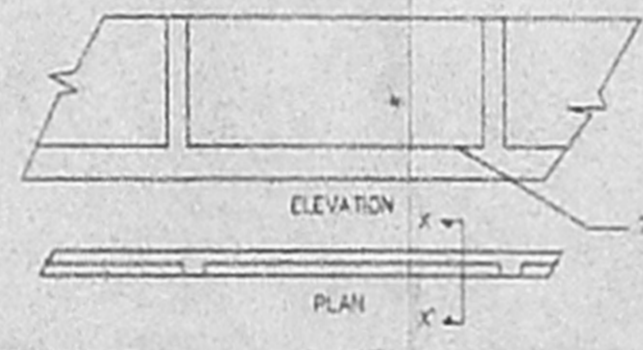

COMPOUND WALL DETAIL

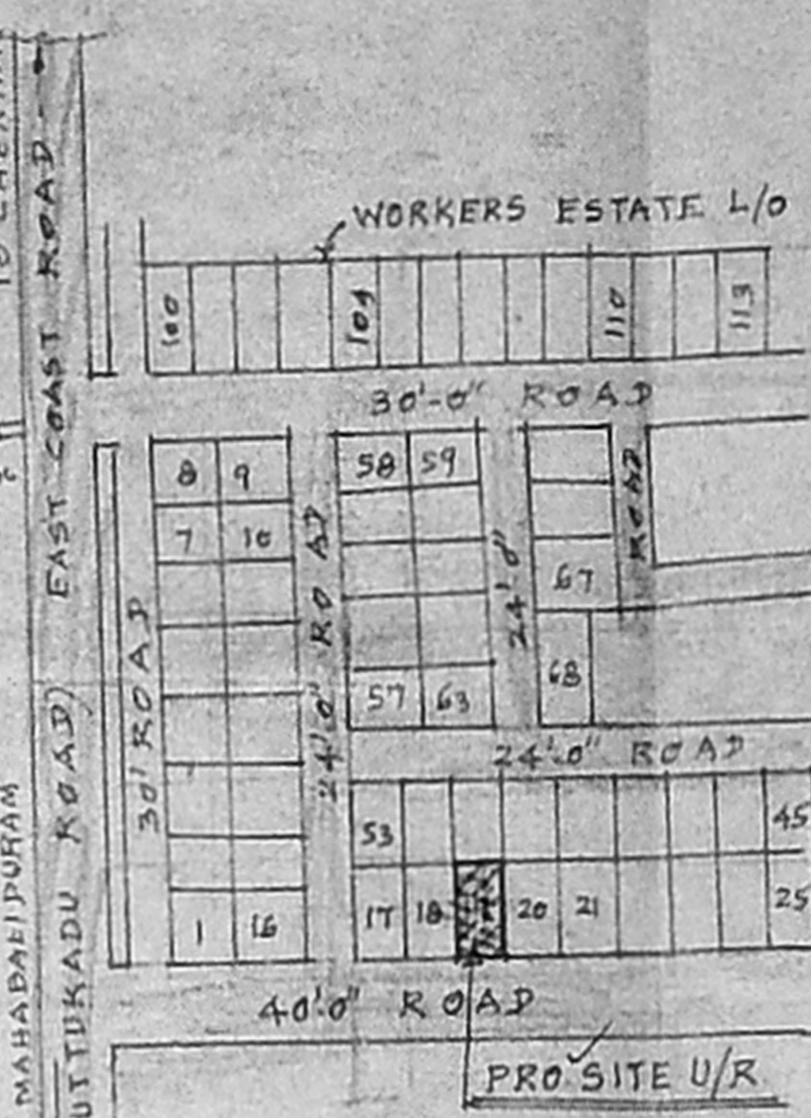

KEY PLAN

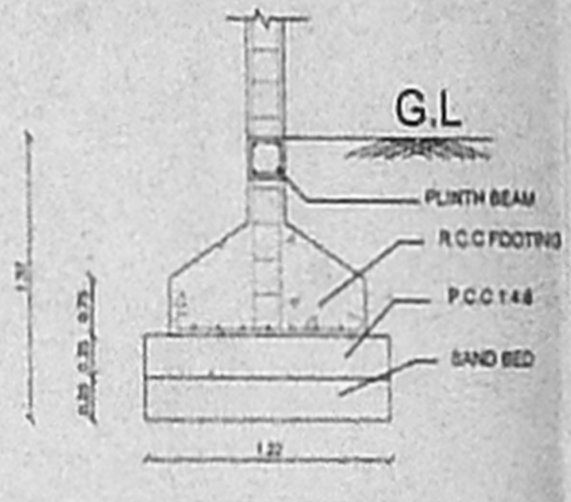

SECTION AT P-Q

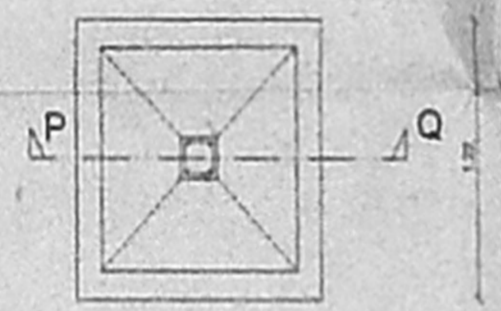

PLAN R.C.C. Column foundation FOUNDATION DETAIL [1:50]

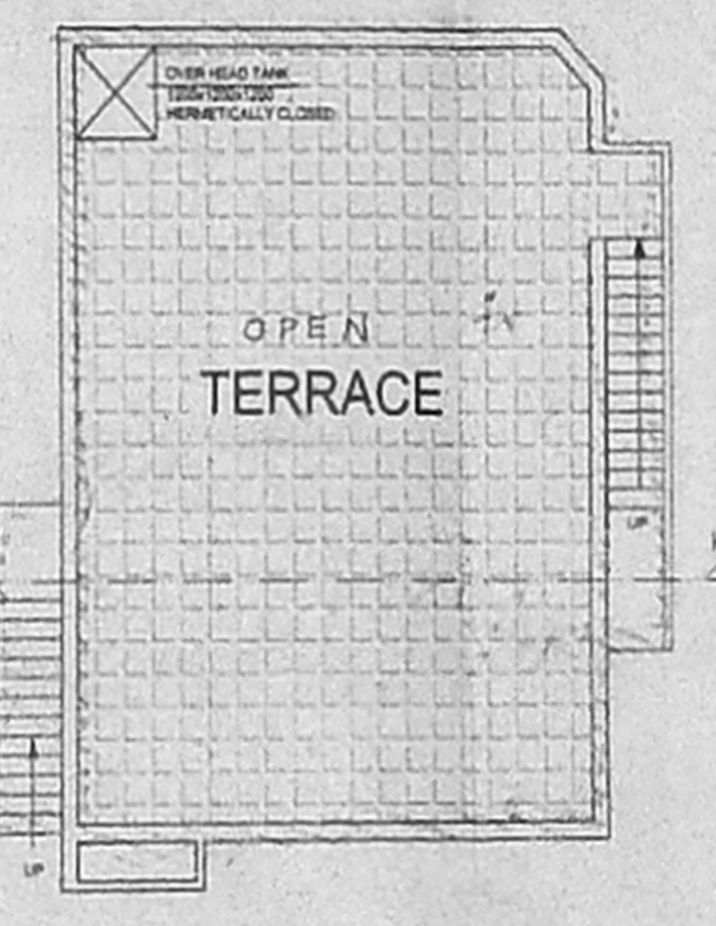

OPEN TERRACE PLAN

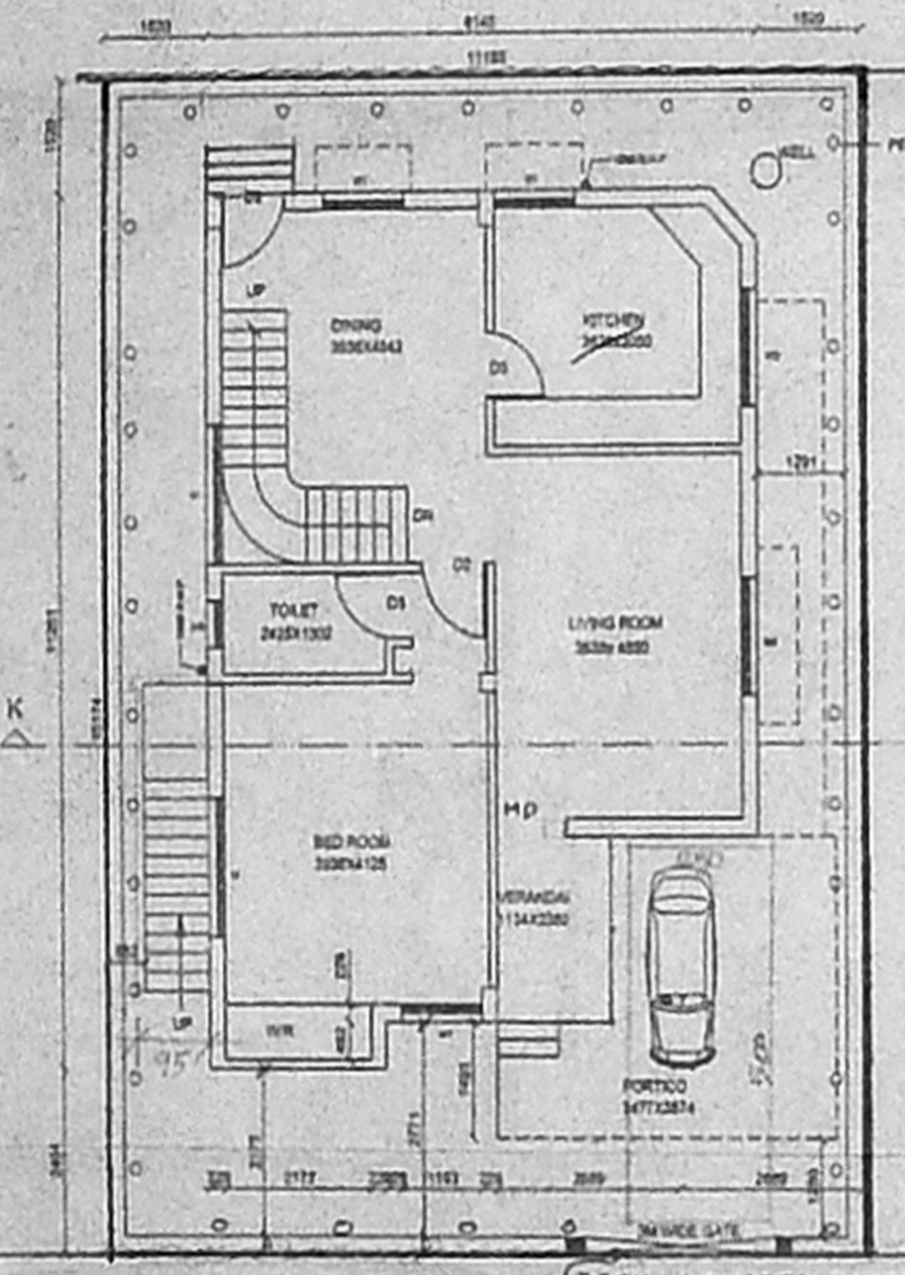

SITE CUM GROUND FLOOR PLAN
 40'0" WIDE ROAD

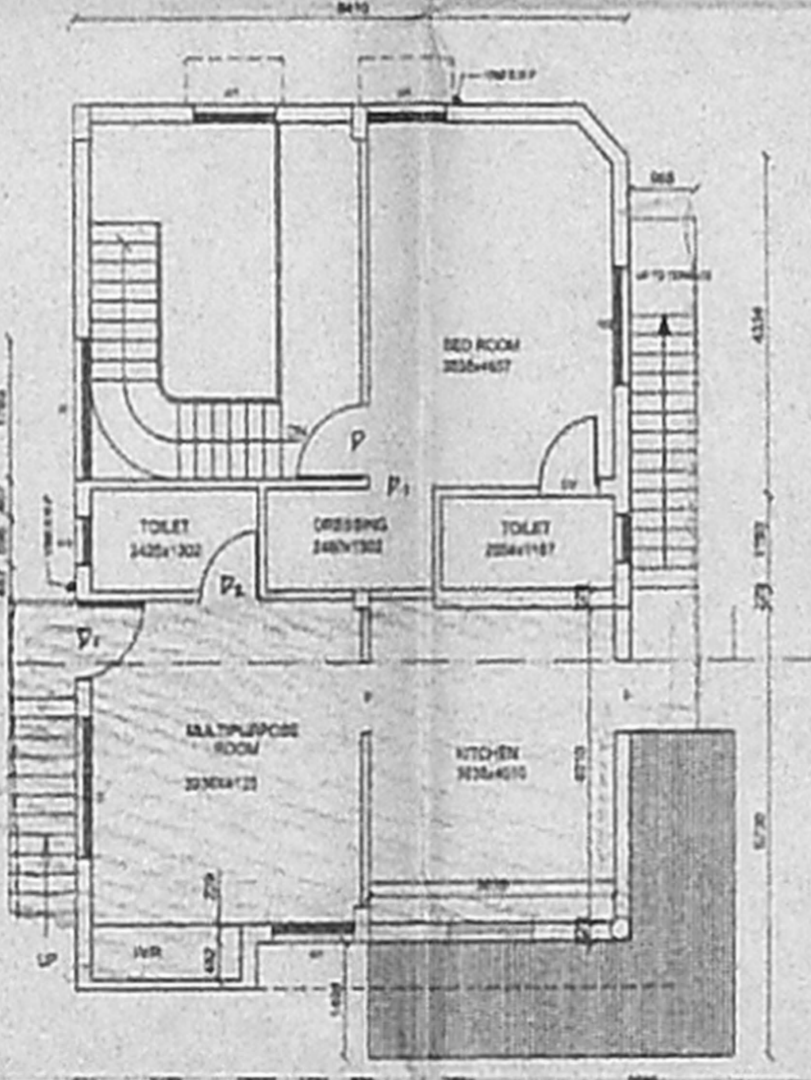

FIRST FLOOR PLAN

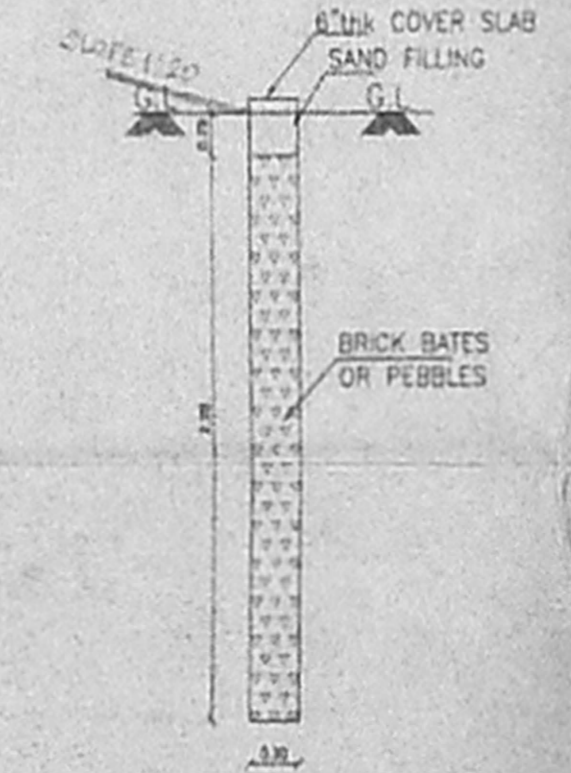

PERCOLATION PIT [1:50]

PLAN SHOWING THE PROPOSED
 ADDITIONAL CONSTRUCTION IN FIRST FLOOR
 PLOT NO:19, **WORKERS ESTATE**
 (APP LAYOUT NO:52/74) SURVEY
 NO:95 PART NEELANKARI VILLAGE
 SAIDAPET TK. ST,
 THOMOS MOUNT PANCHAYAT UNION
 BELONGS TO: Sri. K.SUBRAMANIYAN.

SPECIFICATIONS

FOUNDATION	R.C.C ISOLATED FOOTING OVER 9" THK P.C.C OVER 150 THK SAND FILLING.
SUPER STRUCTURE	BRICK WORK IN C.M 1:4:8 BEAMS AND SLABS IN R.C.C 1:2:4
FLOORING	P.C.C FLOORING WITH MARBLE TILES
PLASTERING	INTERIOR WITH C.M 1:4 EXTERIOR WITH C.M 1:4
PAINTING	3 COATS OF WHITE WASH FOR WALLS
JOINERY	BEST INDIAN TEAK WOOD

SCHEDULE OF OPENINGS

FOLDING DOOR	F.D	12'0" X 6'9"
	D1	3'6" X 6'9"
	D2	3'3" X 6'9"
	D3	2'6" X 6'9"
WINDOWS	W1	6'0" X 4'3"
	W2	5'0" X 4'3"
	W3	4'6" X 4'6"
	W4	4'0" X 3'3"
	W5	4'0" X 3'3"
VENTILATOR	V	2'0" X 2'6"

AREA STATEMENT

TOTAL SITE AREA	169.72 Sq.m
GROUND FLOOR BUILDUP AREA	84.70+17.29 = 101.91 Sq.m
FIRST FLOOR BUILDUP AREA	51.93 Sq.m
FIRST FLOOR PROPOSED AREA	40.75 Sq.m

COLOUR INDEX

PROPOSED	
ROAD	
BOUNDARY	

N

SCALE-1:100

OWNER :-

LICENCED SURVEYOR:

K. SELVAM, B.E., AMIE, C.Eng (I) A.I.V.
 Consulting Civil Engineer Chartered Engineer
 Approved Valuer & Licensed Surveyor,
 Class-I Reg. No. 600 2002-2003
 Door No. 11/17, Thiruvalluvar Salai,
 Mogappair East, Chennai-400 050,
 Phone: 6562050